ELENGORN REALTORS
VALLARTA • NAYARIT

# Aldea Palmet 1




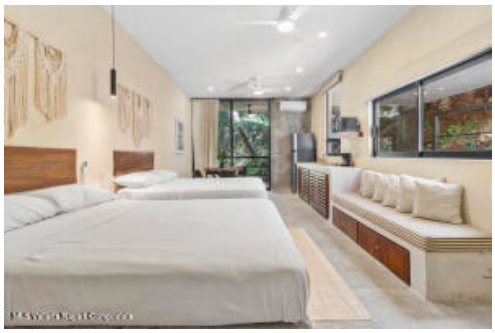





## PROPERTY DETAILS

Price: **$ 540,000 USD**

Location: **GUAYABITOS**

| | | | |
|---|---|---|---|
| Type: | Condos | Bedrooms: | 3 bd |
| Total Baths: | 5 | BuildingAreaTotal: | 3174.2 |
| PrimaryView: | Jungle | SecondaryView: | Ocean |
| PetFriendly: | ✓ | Parking: | Carport |

Elengorn Realtors, launched in 2010 by Sarah Elengorn, is an independent real estate agency offering over a decade's worth of experience in Puerto Vallarta and Riviera Nayarit real estate.
We are located in Puerto Vallarta Centro and Bucerias, Nayarit. | Contact us