ELENGORN REALTORS
VALLARTA • NAYARIT

Breezes Remance 3C

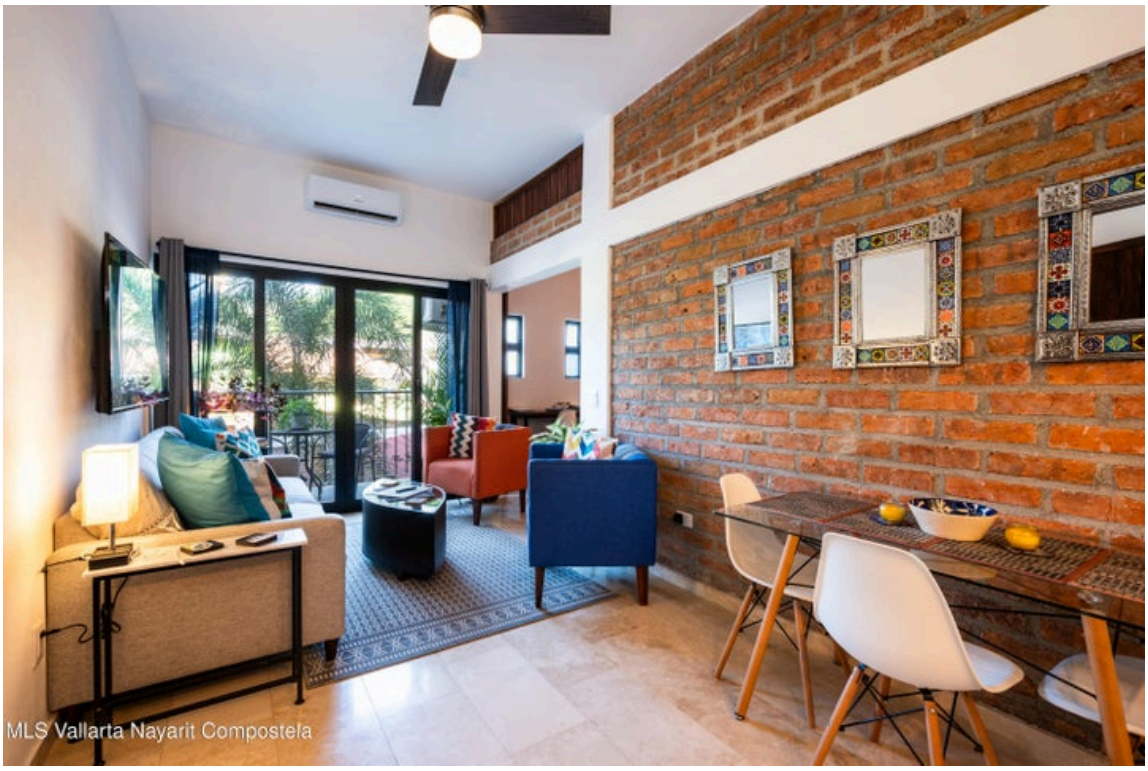

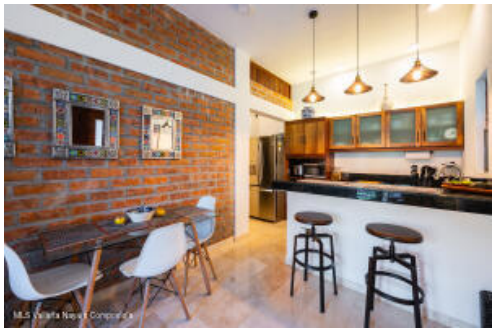





PROPERTY DETAILS

Price: **$ 269,000 USD**

Location: **BENITO JUAREZ**

Type:	Condos	Bedrooms:	1 bd
Total Baths:	2	BuildingAreaTotal:	656.73
PrimaryView:	Pool	SecondaryView:	Mountain
PetFriendly:	✓		

Elengorn Realtors, launched in 2010 by Sarah Elengorn, is an independent real estate agency offering over a decade's worth of experience in Puerto Vallarta and Riviera Nayarit real estate.
We are located in Puerto Vallarta Centro and Bucerias, Nayarit. | Contact us