ELENGORN REALTORS
VALLARTA • NAYARIT

Casa Mijas 12

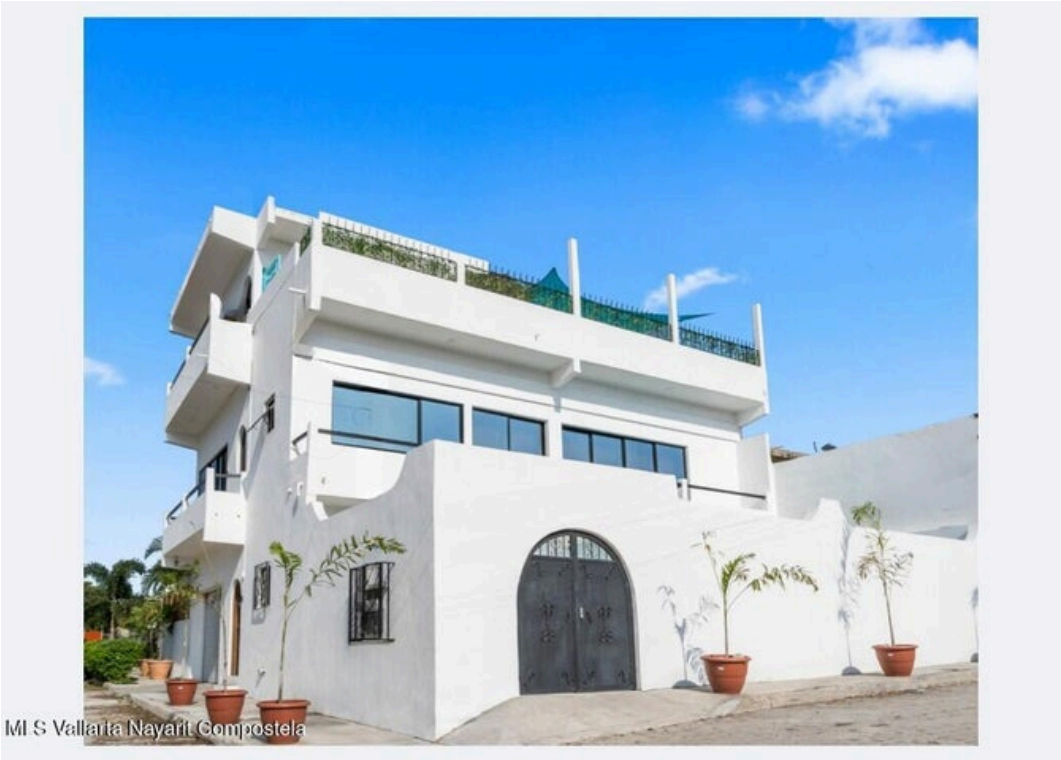







PROPERTY DETAILS

Price: **$ 710,000 USD**

Location: **EMILIANO ZAPATA**

Type:	Multi-Family	BuildingAreaTotal:	3384.66
PrimaryView:	City	Parking:	Garage Stall

Elengorn Realtors, launched in 2010 by Sarah Elengorn, is an independent real estate agency offering over a decade's worth of experience in Puerto Vallarta and Riviera Nayarit real estate.
We are located in Puerto Vallarta Centro and Bucerias, Nayarit. | Contact us