ELENGORN REALTORS
VALLARTA • NAYARIT

LOTE SAN JUAN DE ABAJO S/N



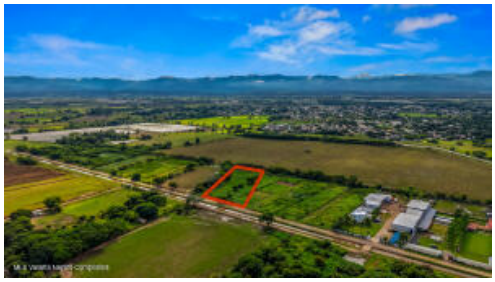





PROPERTY DETAILS

Price: **$ 395,000 USD**

Location: **MEZCALES**

Type:	Land	PrimaryView:	Mountain
SecondaryView:	Mountain		

Elengorn Realtors, launched in 2010 by Sarah Elengorn, is an independent real estate agency offering over a decade's worth of experience in Puerto Vallarta and Riviera Nayarit real estate.
We are located in Puerto Vallarta Centro and Bucerias, Nayarit. | Contact us