ELENGORN REALTORS
VALLARTA • NAYARIT

MLSID# 42726





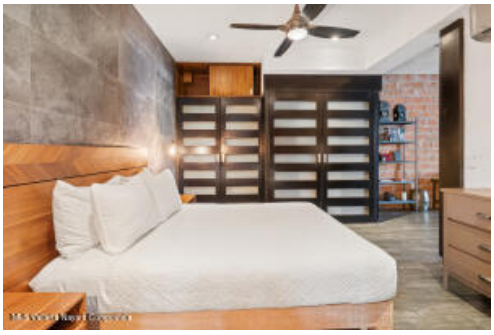



PROPERTY DETAILS

Price: **$ 299,000 USD**

Location: **CENTRO SOUTH**

Type:	Condos	Bedrooms:	1 bd
Total Baths:	✓	BuildingAreaTotal:	1111.72
PrimaryView:	Street	SecondaryView:	Street
PetFriendly:	✓		

Elengorn Realtors, launched in 2010 by Sarah Elengorn, is an independent real estate agency offering over a decade's worth of experience in Puerto Vallarta and Riviera Nayarit real estate.
We are located in Puerto Vallarta Centro and Bucerias, Nayarit. | Contact us