ELENGORN REALTORS
VALLARTA • NAYARIT

OFRENDA 401A 401 A







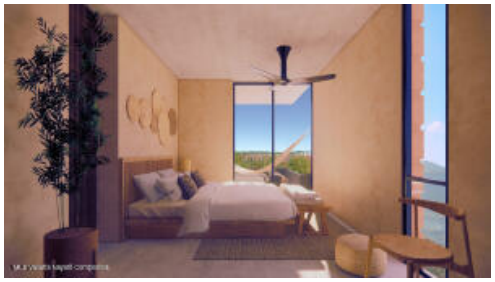

PROPERTY DETAILS

Price: **$ 669,000 USD**

Location: **CENTRO SOUTH**

Type:	Condos	Bedrooms:	2 bd
Total Baths:	2	BuildingAreaTotal:	1205.33
PrimaryView:	City	SecondaryView:	Mountain
PetFriendly:	✓	Parking:	Parking on Property

Elengorn Realtors, launched in 2010 by Sarah Elengorn, is an independent real estate agency offering over a decade's worth of experience in Puerto Vallarta and Riviera Nayarit real estate.
We are located in Puerto Vallarta Centro and Bucerias, Nayarit. | Contact us