ELENGORN REALTORS
VALLARTA • NAYARIT

OLAYA Tower C C 2RC-8

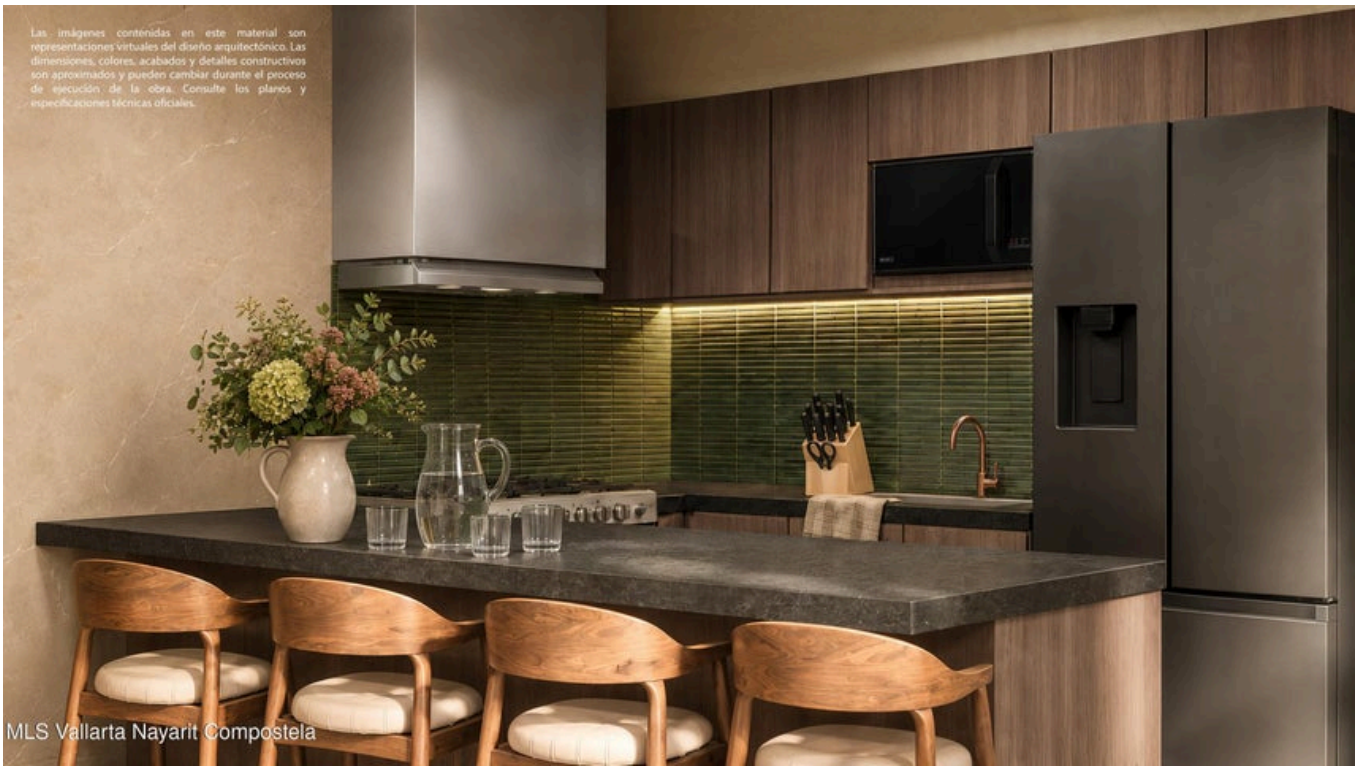







PROPERTY DETAILS

Price: **$ 817,693 USD**

Location: **SAYULITA**

Type:	Condos	Bedrooms:	2 bd
Total Baths:	3	BuildingAreaTotal:	1473.47
PrimaryView:	Mountain	SecondaryView:	Ocean
PetFriendly:	✓	Beachfront:	✓

Elengorn Realtors, launched in 2010 by Sarah Elengorn, is an independent real estate agency offering over a decade's worth of experience in Puerto Vallarta and Riviera Nayarit real estate.
We are located in Puerto Vallarta Centro and Bucerias, Nayarit. | Contact us