ELENGORN REALTORS
VALLARTA • NAYARIT

Portovela 701





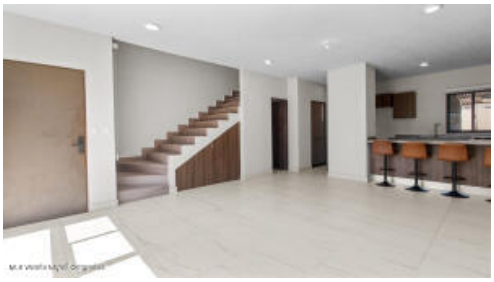



PROPERTY DETAILS

Price: **$ 368,057 USD**

Location: **JARRETADERAS**

Type:	Houses	Bedrooms:	4 bd
Total Baths:	4	BuildingAreaTotal:	1491.55
PrimaryView:	Street	SecondaryView:	Street
PetFriendly:	✓	Parking:	Parking on Property
Gated:	✓		

Elengorn Realtors, launched in 2010 by Sarah Elengorn, is an independent real estate agency offering over a decade's worth of experience in Puerto Vallarta and Riviera Nayarit real estate.
We are located in Puerto Vallarta Centro and Bucerias, Nayarit. | Contact us